

TUXEDO JUNCTION

1st SAX E^b ALTO

Medium Bounce

A *p* *unis opt.*

B 1 2 *gliss* 3 *ab* *gliss*

C

1st Sax. Eb ALTO

[D] (OPTIONAL CLAR 16 BARS) ad lib.

Clar. Solo ad lib

To Eb Alto Sax.

PLAY

LOUD

TUXEDO JUNCTION

3rd SAX Eb ALTO

Medium Bounce

A

B Solo - unis

C

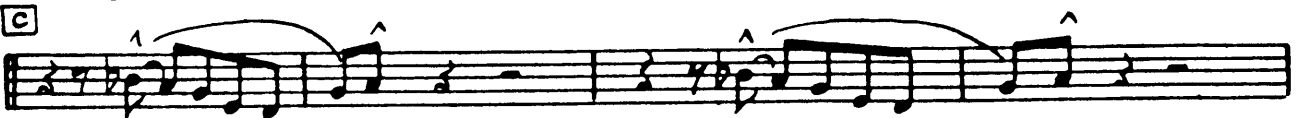

3rd Sax. ² Eb Alto

TUXEDO JUNCTION

2nd SAX B^bTENOR

Medium Bounce

A

p

Solo

B *Ums*

gliss

gliss

C

2nd Sax. B♭ Tenor

TUXEDO JUNCTION

4th SAX B^b TENOR
Medium Bounce

A

p

Soli unis

B

gliss

gliss

C

4th Sax. B^b Tenor
2

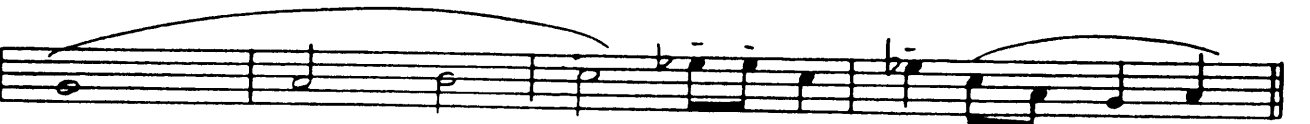
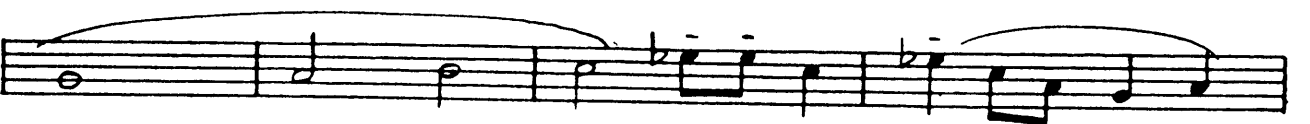
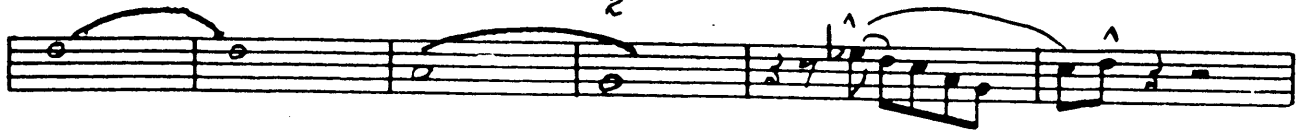

TUXEDO JUNCTION

1st TRUMPET

A *Medium Bounce*
Solo (Cup Mute) In Mike

mf

B *Str. 15 Mute* *Soli-Lead* *Open*

Open **C** *2nd Trpt. Solo Ad Lib.*

(c) (F) (G²) (c)

(F) (c) (Fm) (Adim) (G) (c)

(c) (F) (G²) (c) (F) (c)

(Fm) (F^{dim}) (G²+) (c) (F) (F)

(c) (C9) (F) (c)

(G²) (F) (G²) (c) (F) (G²)

(c) (Fm) (G²) (c)

Play-As-Is

1st Trumpet BD

Plunger

1. 2.

In Kat

Plunger

Cup **Mute** **Optional Ad Lib. Through 8 Bars** **Solo Hits**

Open Tutti

Loud

mf *ff*

TUXEDO JUNCTION

2nd TRUMPET
Medium Bounce

2nd Trumpet - Bb

TUXEDO JUNCTION

3rd TRUMPET

Medium Bounce

TUXEDO JUNCTION

1st TROMBONE
Medium Bounce

st. Mute **BRASS solo**

A 8 **B** 15

C open 31 **plunger**

D

HAT

PLUNGER

E 8 7 1 2

LOUD

mf *f* *p*

TUXEDO JUNCTION

BY
ERSKINE HAWKINS
WILLIAM JOHNSON
JULIAN DASH
3rd TROMBONE

Scored By
WILLIAM JOHNSON

Medium Bounce

A **B** **Str. Mute** 15 **BASS TUTTI**

C (OPEN) 31 **Plunger** **D**

HAT

E 15

mf *ff* *LOUD* *p*

Copyright 1940 by Lewis Music Publishing Co., Inc.,
International Copyright Secured
Made in U. S. A.

N. Y.
All Rights Reserved

TUXEDO JUNCTION

PIANO

Piano
2

This is a handwritten musical score for Piano 2, consisting of six systems of staves. The notation includes various musical symbols such as notes, rests, and dynamic markings. The first system begins with a dynamic marking of $4p$ and a fermata over a note. The second system features a fermata over a note and a dynamic marking of p . The third system includes a fermata over a note and a dynamic marking of p . The fourth system contains a fermata over a note and a dynamic marking of p . The fifth system is marked with a circled 'C' and includes a first ending bracket labeled '1' and a second ending bracket labeled '2'. The sixth system concludes the piece with a fermata over a note and a dynamic marking of p .

Piano
3

②

Piano
4

TUXEDO JUNCTION

BY
ERSKINE HAWKINS
WILLIAM JOHNSON
JULIAN DASH

Scored By
WILLIAM JOHNSON

GUITAR

Guitar TUXEDO

- Staff 1: Eb7, F7, Bb, Eb, Eb dim, F7, Bb
- Staff 2: Bb, F6, Bb, Eb, F7, Bb, Bb, Bb, Bb, Eb7, F7, Bb, F6, Bb
- Staff 3: Eb, Eb dim, F7, Bb, 2 Bb, R Bb
- Staff 4: Eb, Eb, Eb, Bb, Bb9, Eb
- Staff 5: Eb, Bb, F7, Bb, Bb, Bb, Eb7, F7
- Staff 6: Bb, F6, Bb, Eb, Eb dim, F7, Bb, Bb
- Staff 7: Bb, Eb, F7, Bb, Eb, F7
- Staff 8: Bb, Eb, Eb dim, F7, Bb
- Staff 9: Bb, Bb, Bb, Bb, Bb
- Staff 10: Bb, Bb, F7, Bb, Bb, Bb
- Staff 11: Bb, F7, Bb, Eb6, Eb dim, F7, Bb, Bb
- Staff 12: Bb, F7, Bb, Eb6, Eb dim, F7, Bb, Bb

Dynamic markings: *f*, *mf*, *ff*, *p*

Other markings: *Svt*, *R*, *2*, *1*, *2*

ORKYET SERIES
For Small Orchestra

- | | |
|----------------------------|--------------------------|
| TUXEDO JUNCTION | GIN MILL SPECIAL |
| JERSEY BOUNCE | SLEEPY TOWN TRAIN |
| I DREAMT I DWELT IN HARLEM | SWINGIN' ON LENOX AVENUE |

TUXEDO JUNCTION

BASS
Medium Bounce

A

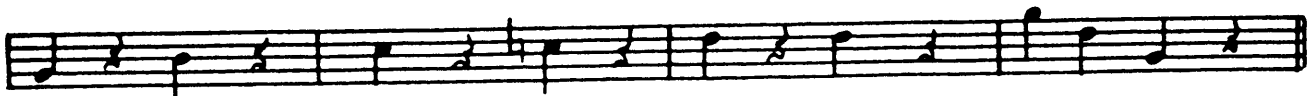
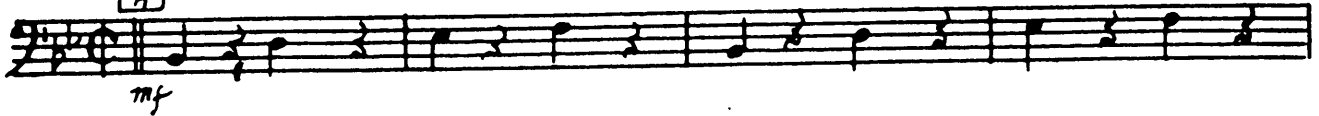

B

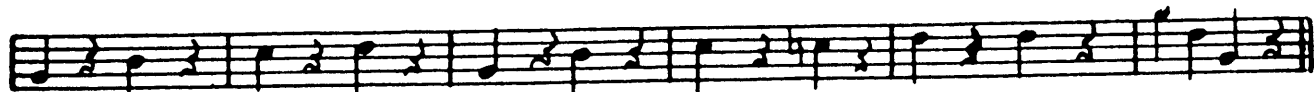
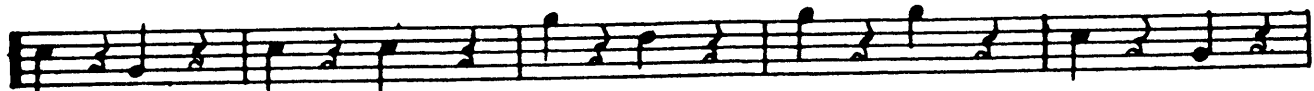
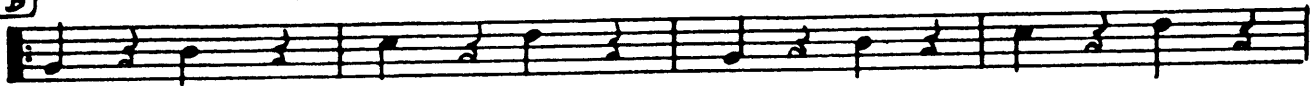

C

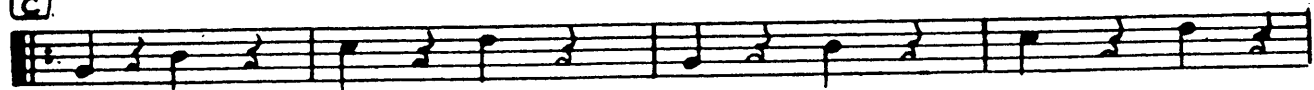

Bass
2

D

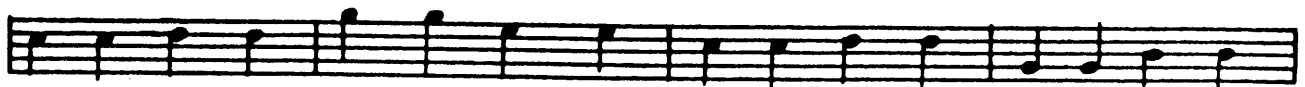
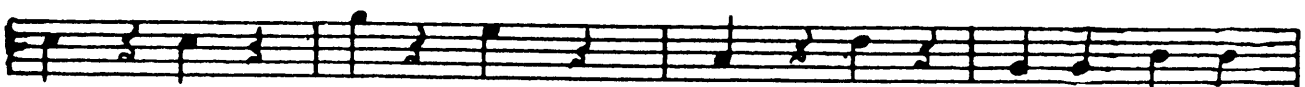
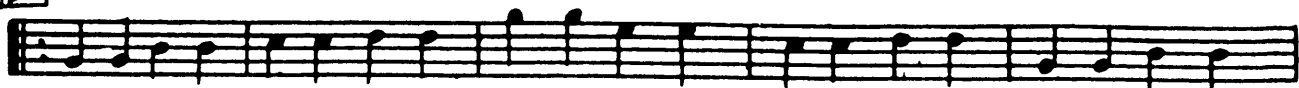

E

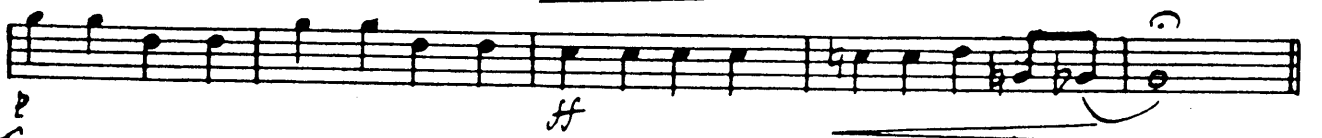
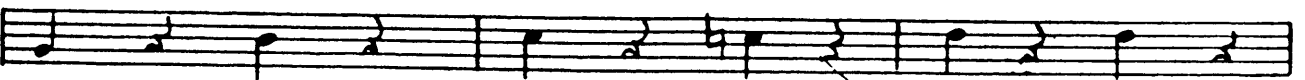

P
Tux

TUXEDO JUNCTION

DRUMS

Medium Bounce

A BRUSHES

mf

B Swing it

f

2 3 4 5 6 7 8 9 10 11 12 13 14

15 16 **C** 1 2 3 4 5 6 7 8 9 10 11 12 13

14 15 16 **D** 1 2 3 4 5 6 7 8 9

10 11 12 13 14 15 16 1 2 3 4 5 6

7 8 9 10 11 12 13 14 15 16 **E** 1 2

3 4 5 6 7 8 9 10 11 12

13 14 15 16 1 2 3 4 5 6 7

8 9 10 ff mf
